

A47 North Tuddenham to Easton Dualling

Scheme Number: TR010038

Volume 6 **6.2 Environmental Statement Figures** **Figures 9.1 to 9.3**

APFP Regulation 5(2)(a)

Planning Act 2008

Infrastructure Planning (Applications: Prescribed
Forms and Procedure) Regulations 2009

March 2021

Infrastructure Planning

Planning Act 2008

**The Infrastructure Planning
(Applications: Prescribed Forms and
Procedure) Regulations 2009**

The A47 North Tuddenham to Easton
Development Consent Order 202[x]

ENVIRONMENTAL STATEMENT FIGURES
Figures 9.1 to 9.3

Regulation Number:	5(2)(a)
Planning Inspectorate Scheme Reference	TR010038
Application Document Reference	TR010038/APP/6.2
Author:	A47 North Tuddenham to Easton Dualling Project Team, Highways England

Version	Date	Status of Version
Rev 0	March 2021	Application Issue

SCHEDULE OF FIGURES IN THIS APPLICATION DOCUMENT

Figure Title	Drawing Number
Figure 9.1 – Study Area	HE551489-GTY-EGT-000-DR-LX-30001
Figure 9.2 – Potential Sources (Sheet 1 of 2)	HE551489-GTY-EGT-000-DR-LX-30002
Figure 9.2 – Potential Sources (Sheet 2 of 2)	HE551489-GTY-EGT-000-DR-LX-30003
Figure 9.3 – Controlled Water Receptors	HE551489-GTY-EGT-000-DR-LX-30004

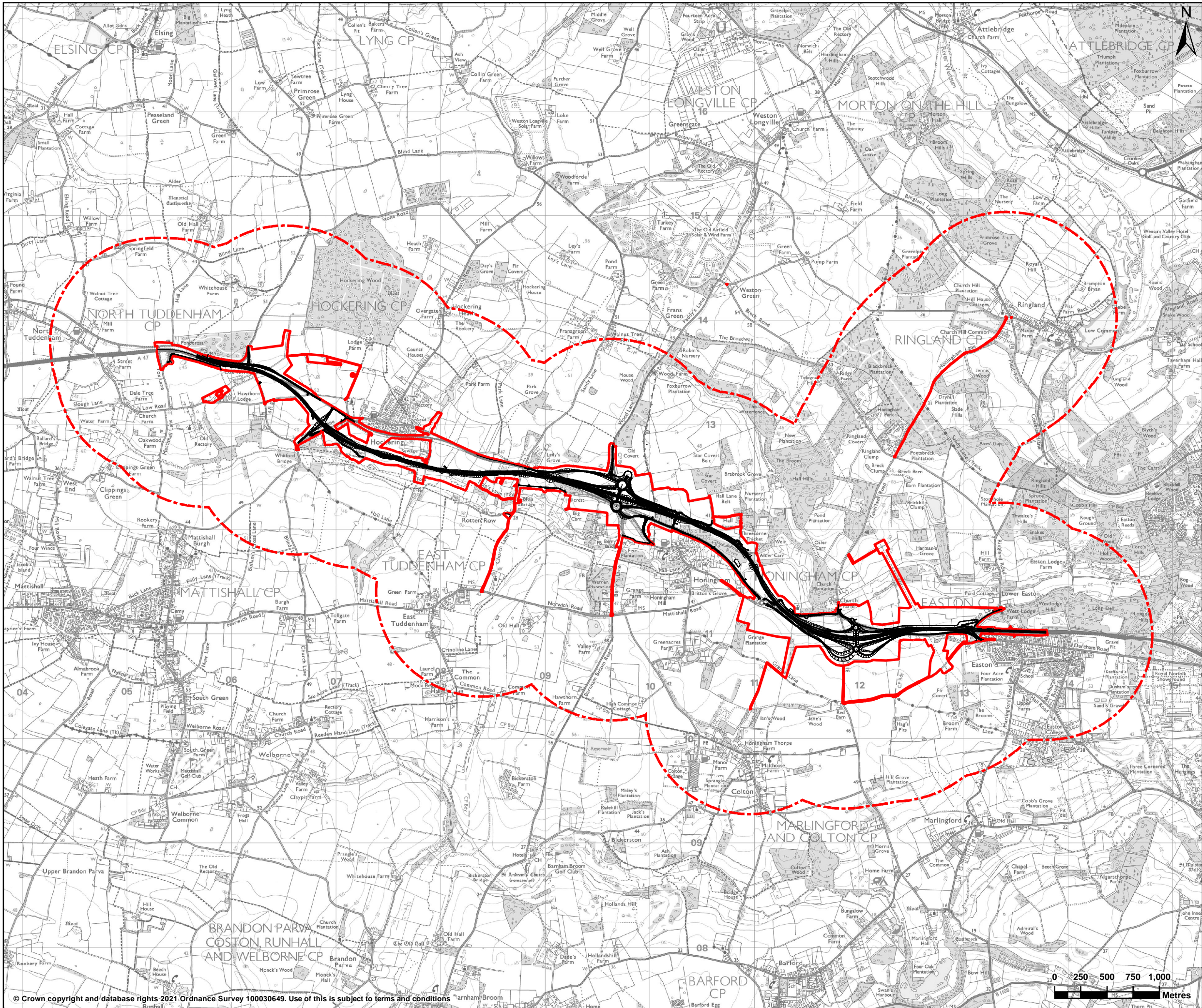

LEGEND

- Proposed scheme design
- DCO boundary
- 1km study area

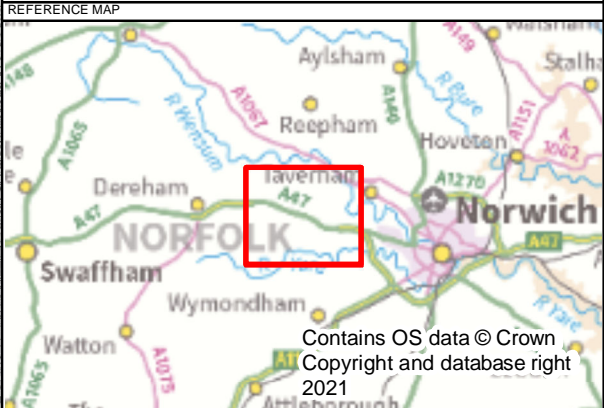

P02	19/02/2021	DCO Update	AC	MM	MM
REV	DATE	REVISION NOTE	ORG	CHKD	APPD

DESIGNER

CONTRACTOR

CLIENT

PROJECT TITLE

A47 NORTH TUDDENHAM TO EASTON

PROJECT STAGE

PCF STAGE 3

DRAWING TITLE

FIGURE 9.1 - STUDY AREA
TR010038/APP/6.2

SUITABILITY

FOR INFORMATION

SHEET SIZE	A3	SCALE	1:35,000	STATUS	S2
-------------------	----	--------------	----------	---------------	----

DRAWING NUMBER

HE551489-GTY-EGT-000-DR-LX-30001

© Crown copyright and database rights 2021 Ordnance Survey 100030649. Use of this is subject to terms and conditions

This drawing should not be relied on or used in circumstances other than those for which it was originally prepared and for which Sweco UK Ltd was commissioned. Sweco UK Ltd accepts no responsibility for this drawing to any party other than the person by whom it was commissioned. This drawing has been prepared on behalf of Galliford Try by Sweco UK Ltd for the titled project or named part thereof and should not be relied upon or used for any other project without an independent check being carried out as to its suitability and prior written authority of Galliford Try being obtained. Sweco UK Ltd accepts no responsibility or liability for the consequences of this drawing being used for a purpose other than the purposes for which it was commissioned. Any person using or relying on this drawing for such other purpose agrees, and will by such use or reliance be taken to confirm his/her agreement, to indemnify Sweco UK Ltd for all loss or damage resulting therefrom.

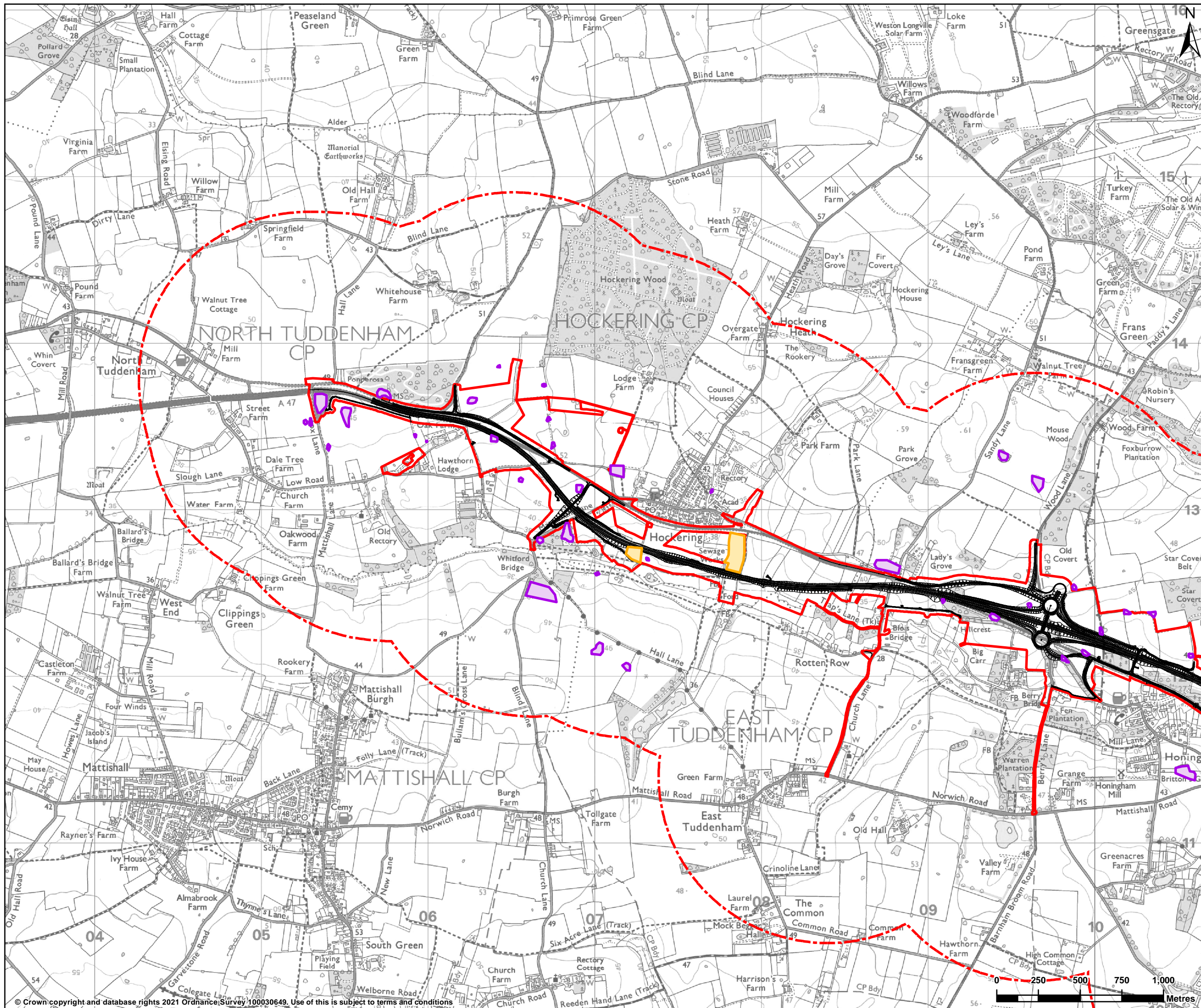

LEGEND

- Proposed scheme design
- DCO boundary
- DCO boundary 1km buffer
- Infilled feature
- Industrial or Church sources

Contains public sector information licensed under the Open Government Licence v3.0.
Contains Environment Agency information © Environment Agency and database right.

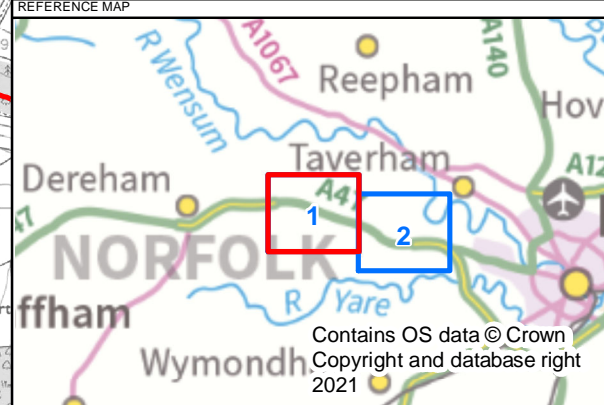

P02	19/02/2021	DCO Update	AC	MM	MM
REV	DATE	REVISION NOTE	ORG	CHKD	APPD

DESIGNER

SWECO

CONTRACTOR

GallifordTry

CLIENT

highways england

PROJECT TITLE

A47 NORTH TUDDENHAM TO EASTON

PROJECT STAGE

PCF STAGE 3

DRAWING TITLE

FIGURE 9.2 - POTENTIAL SOURCES
SHEET 1 OF 2
TR010038/APP/6.2

SUITABILITY

FOR INFORMATION

SHEET SIZE	SCALE	STATUS
A3	1:22,000	S2

© Crown copyright and database rights 2021 Ordnance Survey 100030649. Use of this is subject to terms and conditions

This drawing should not be relied on or used in circumstances other than those for which it was originally prepared and for which Sweco UK Ltd was commissioned. Sweco UK Ltd accepts no responsibility for this drawing to any party other than the person by whom it was commissioned. This drawing has been prepared on behalf of Galliford Try by Sweco UK Ltd for the titled project or named part thereof and should not be relied upon or used for any other project without an independent check being carried out as to its suitability and prior written authority of Galliford Try being obtained. Sweco UK Ltd accepts no responsibility or liability for the consequences of this drawing being used for a purpose other than the purposes for which it was commissioned. Any person using or relying on this drawing for such other purpose agrees, and will by such use or reliance be taken to confirm his/her agreement, to indemnify Sweco UK Ltd for all loss or damage resulting therefrom.

DRAWING NUMBER

HE551489-GTY-EGT-000-DR-LX-30002

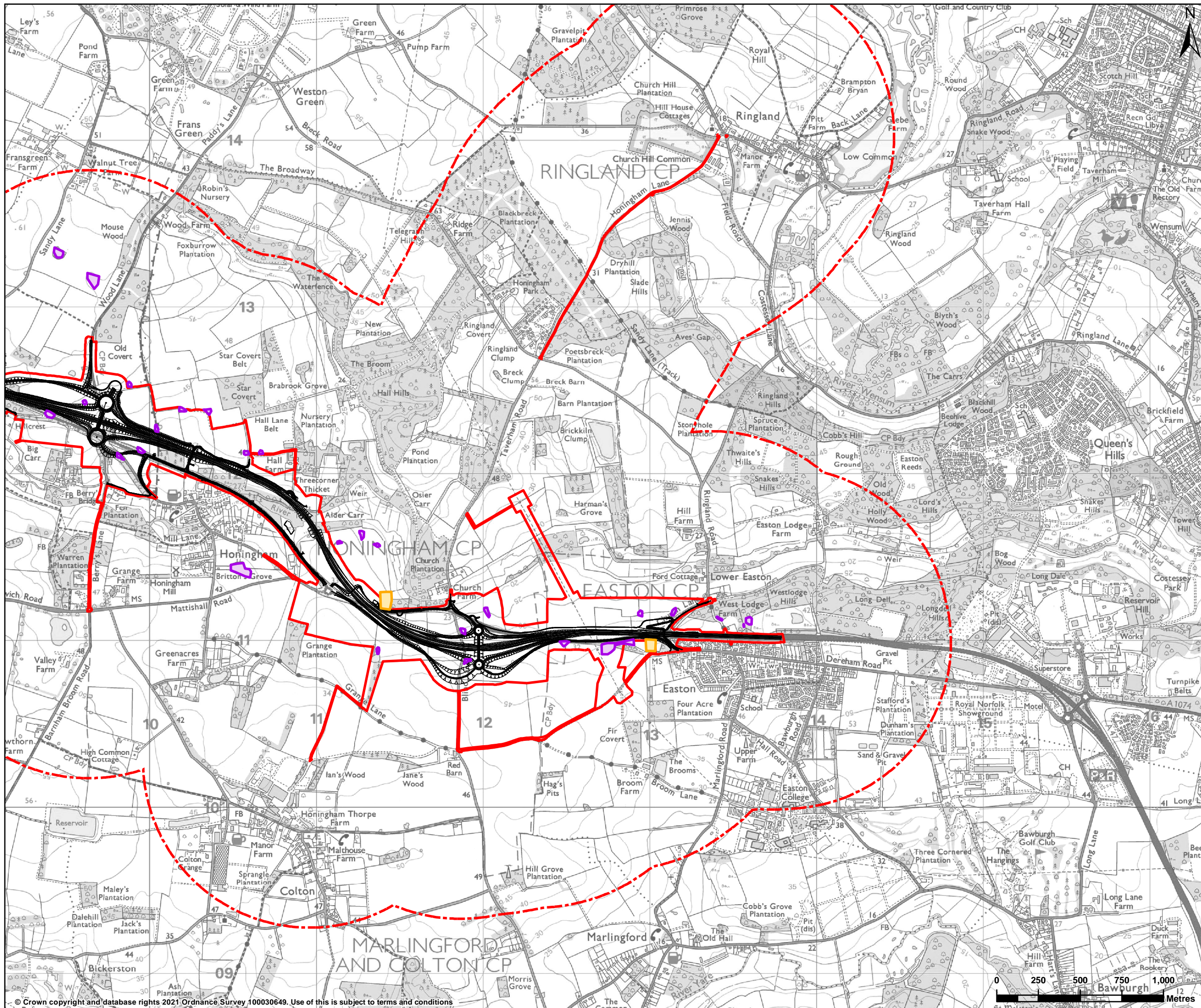

- LEGEND
- Proposed scheme design
 - ▭ DCO boundary
 - - - DCO boundary 1km buffer
 - ▭ Infilled feature
 - ▭ Industrial or Church sources

Contains public sector information licensed under the Open Government Licence v3.0.
Contains Environment Agency information © Environment Agency and database right.

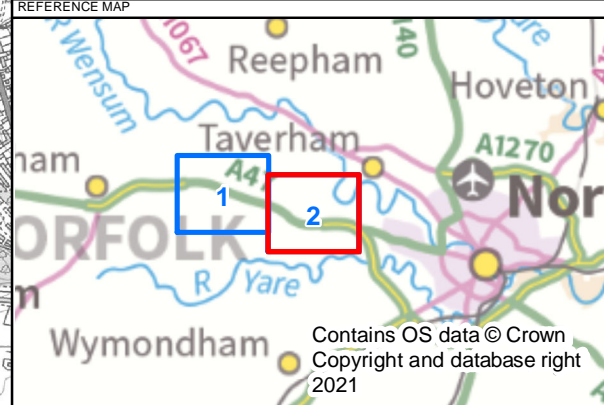

P02	19/02/2021	DCO Update	AC	MM	MM
REV	DATE	REVISION NOTE	ORG	CHK'D	APP'D

DESIGNER

SWECO

CONTRACTOR

GallifordTry

CLIENT

**highways
england**

PROJECT TITLE

A47 NORTH TUDDENHAM TO EASTON

PROJECT STAGE

PCF STAGE 3

DRAWING TITLE

FIGURE 9.2 - POTENTIAL SOURCES
SHEET 2 OF 2
TR010038/APP/6.2

SUITABILITY

FOR INFORMATION

SHEET SIZE	SCALE	STATUS
A3	1:22,000	S2

DRAWING NUMBER

HE551489-GTY-EGT-000-DR-LX-30003

© Crown copyright and database rights 2021 Ordnance Survey 100030649. Use of this is subject to terms and conditions

This drawing should not be relied on or used in circumstances other than those for which it was originally prepared and for which Sweco UK Ltd was commissioned. Sweco UK Ltd accepts no responsibility for this drawing to any party other than the person by whom it was commissioned. This drawing has been prepared on behalf of Galliford Try by Sweco UK Ltd for the titled project or named part thereof and should not be relied upon or used for any other project without an independent check being carried out as to its suitability and prior written authority of Galliford Try being obtained. Sweco UK Ltd accepts no responsibility or liability for the consequences of this drawing being used for a purpose other than the purposes for which it was commissioned. Any person using or relying on this drawing for such other purpose agrees, and will by such use or reliance be taken to confirm his/her agreement, to indemnify Sweco UK Ltd for all loss or damage resulting therefrom.

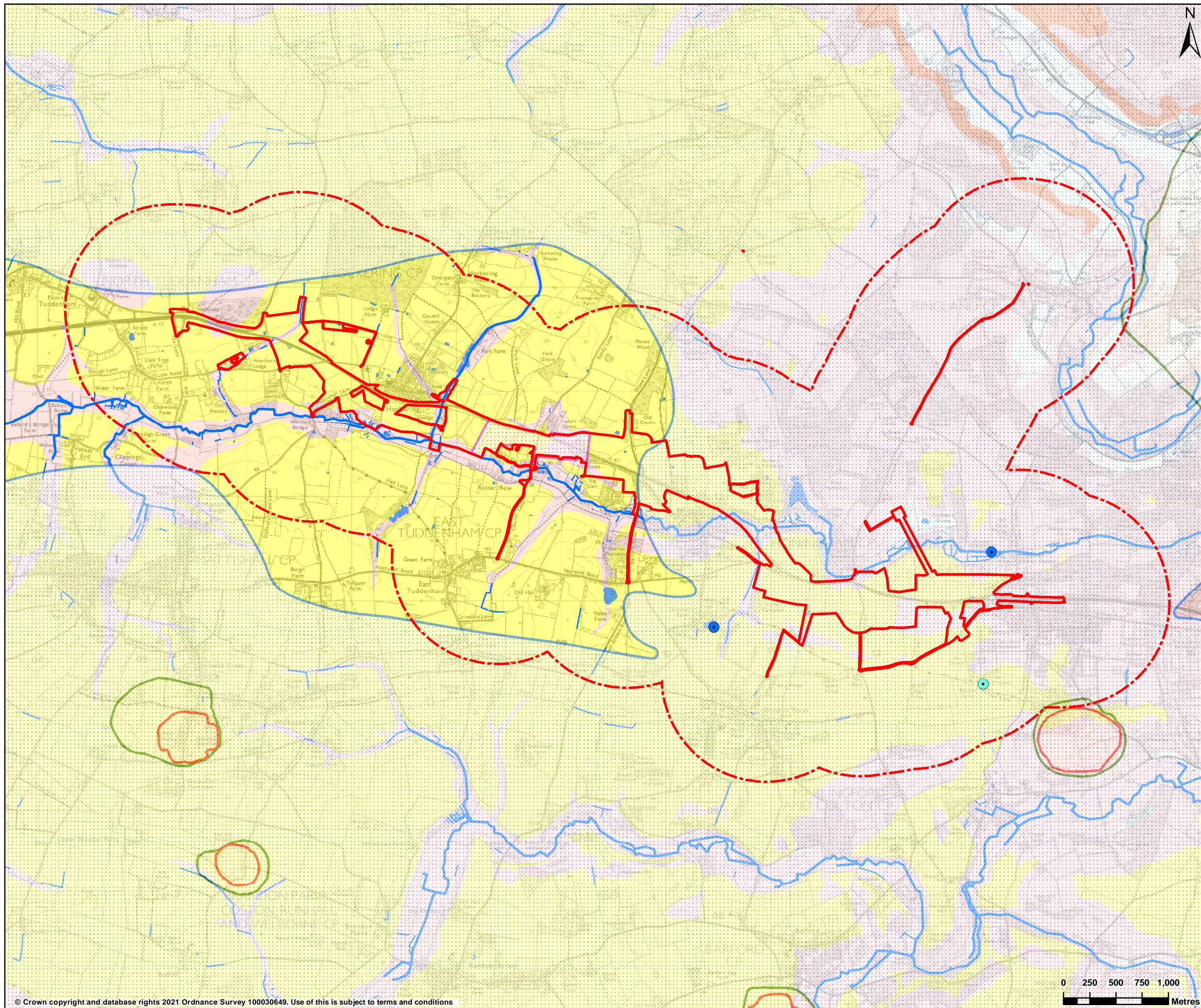

LEGEND

- Proposed scheme design
- DCO boundary
- DCO boundary 1km buffer
- Main River
- Watercourse
- Ponds
- Source Protection Zone I - Inner Protection Zone
- Source Protection Zone II - Outer Protection Zone
- Source Protection Zone III - Total Catchment
- Potential Source Protection Zone 1 - Inner Protection Zone

Licensed abstractions

- Groundwater supply of source
- Surface water supply of source

BGS Aquifer Designation - Superficial

- Secondary A
- Secondary B
- Secondary (undifferentiated)
- Unproductive

Contains public sector information licensed under the Open Government Licence v3.0. Reproduced with the permission of the British Geological Survey ©NERC. All rights Reserved

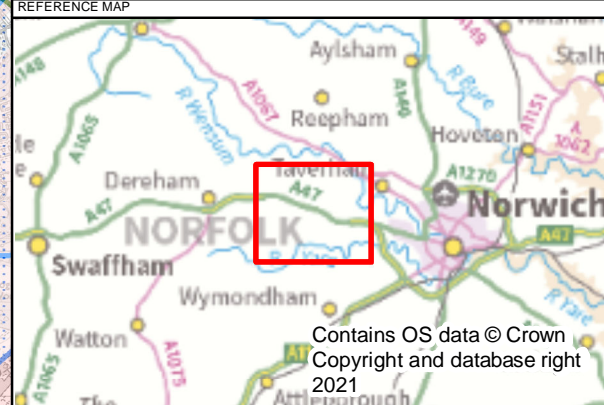

P02	12/02/2021	DCO Update	AC	MM	MM
REV	DATE	REVISION NOTE	ORG	CHKD	APPD

DESIGNER

CONTRACTOR

CLIENT

PROJECT TITLE
A47 NORTH TUDDENHAM TO EASTON

PROJECT STAGE
PCF STAGE 3

DRAWING TITLE
FIGURE 9.3 - CONTROLLED WATER RECEPTORS TR010038/APP/6.2

SUITABILITY
FOR INFORMATION

SHEET SIZE	SCALE	STATUS
A3	1:35,000	S2

DRAWING NUMBER
HE551489-GTY-EGT-000-DR-LX-30004

© Crown copyright and database rights 2021 Ordnance Survey 100030649. Use of this is subject to terms and conditions

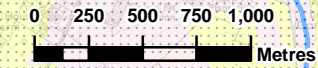

This drawing should not be relied on or used in circumstances other than those for which it was originally prepared and for which Sweco UK Ltd was commissioned. Sweco UK Ltd accepts no responsibility for this drawing to any party other than the person by whom it was commissioned. This drawing has been prepared on behalf of Galliford Try by Sweco UK Ltd for the titled project or named part thereof and should not be relied upon or used for any other project without an independent check being carried out as to its suitability and prior written authority of Galliford Try being obtained. Sweco UK Ltd accepts no responsibility or liability for the consequences of this drawing being used for a purpose other than the purposes for which it was commissioned. Any person using or relying on this drawing for such other purpose agrees, and will by such use or reliance be taken to confirm his/her agreement, to indemnify Sweco UK Ltd for all loss or damage resulting therefrom.